GAS FIRE PITS

OCEAN ROCK EU GmbH
Bussardweg 6, 41468 Neuss, Germany
www.elementieu.com
E-mail: info@elementieu.com
Tel.: +49 2173-2979 981



For everyone who loves outdoor living
– even when summer feels far away or has already slipped by.

ELEMENTI® Gas Fire Pits-
The Gentle Ritual of Extending Summer

When the days grow shorter and the evenings carry the first hint of coolness,
the true magic of outdoor living begins.
With an ELEMENTI fire table, summer doesn't end abruptly –
it flows seamlessly into the mild evenings of spring and autumn.

Soft, flickering flames and comforting warmth create an atmosphere that invites you to pause –
to savour the moment and share special experiences in the glow of dusk.
Whether it's dinner on the patio, a glass of wine at sunset,
or a long conversation among friends,
the ELEMENTI fire table becomes a calm, luminous centerpiece.
It extends the warmth of summer
and unites the seasons into a harmonious whole.

ELEMENTI is a brand dedicated to exclusive fire features and concrete furniture,
blending modern design with high-quality craftsmanship.
We explore the aesthetics of nature
and bring its beauty into contemporary, elevated living.

Whether as a weather-resistant fire pit for the garden
or a stylish concrete table for the living room,
ELEMENTI offers durable, low-maintenance, and versatile solutions
for sophisticated indoor and outdoor spaces.

ELEMENTI®

THE ART OF LIVING

Contents

05 Product Series

06 Safety & Comfort

07 Construction

08 Materials

10 Design & Aesthetics

12 Product Overview

16 Fire Tables

62 Bar Tables

66 Dining Tables

68 Fire Pits

70 Accessories

ELEMENTI®

The **ELEMENTI** product line combines fire features with a range of classic natural textures, blending harmoniously into various interior and exterior styles.
Whether lounge fire tables or standing fire tables, **ELEMENTI** is the perfect choice for terraces and gardens.

ELEMENTI+

The new **ELEMENTI+** series impresses with generous proportions, clean minimalist designs, and the use of premium sintered stone.
The result is a collection of exceptionally refined and elegant fire features that create an exclusive atmosphere.

We are committed to the highest standards of

Safety und Comfort

- Clean Flame: Efficient combustion ensures a stable, smoke-free flame – with no unpleasant fumes, no flying sparks, and no soot.

- Stable Flame: Innovative flame-protection technology allows the fire to withstand wind speeds of up to 6 m/s, remaining virtually unaffected by external conditions.

- 100% Quality Control: Every ELEMENTI gas fire pit is fully tested before packaging – ensuring maximum safety and outstanding reliability.

- Automatic Shut-Off in Case of Gas Leakage: If a gas leak occurs, the pressure regulator automatically cuts off the gas supply.

- Automatic Shut-Off if the Flame Goes Out: If the flame extinguishes unexpectedly, thermoelements immediately stop the gas flow.

- Tip-Over Protection (for tip-sensitive models only): If the fire feature is knocked over, the safety switch activates automatically and stops the gas supply.

- Dual Ignition Electrodes: Our ignition technology ensures an efficient and consistent ignition process.

- Warranty: 2 years.

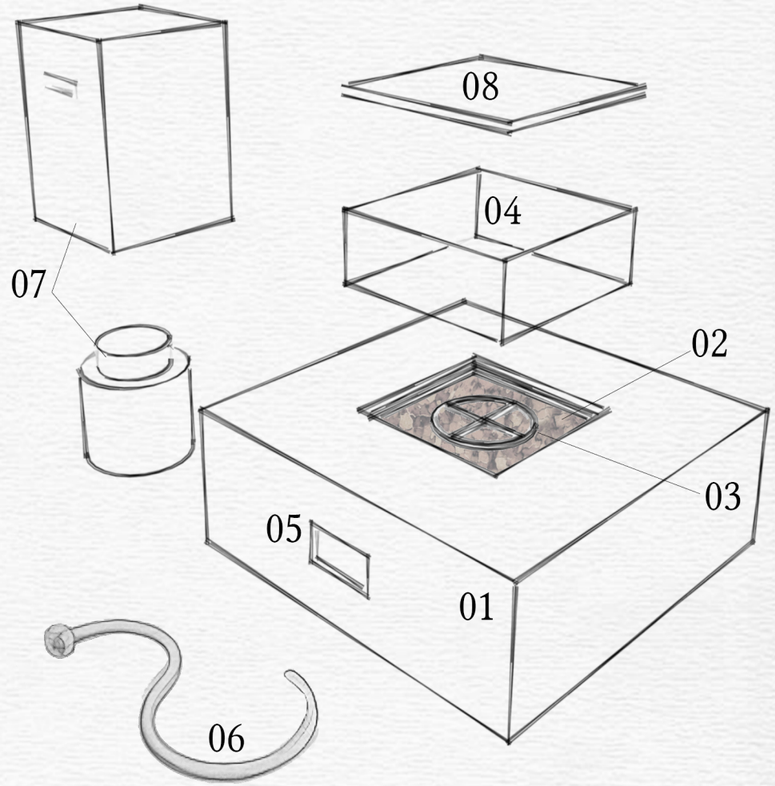

Gas Fire Pits Construction

01 Table Construction: made of GFRC or Sintered Stone

02 Burn Medien: Lava Pebbles, ceramic Fire Logs, Fire Glass etc.

03 Stainless Steel Gas Burner

04 Glass Wind Screen

05 Control System

06 Gas Connection: Hose wih Regulator

07 Gas Tank: integrated or external, with optional Tank Cover

08 Burner Lid: Stanless Steel, Aluminium or Porcelain

ELEMENTI Fire Pits are crafted from a wide range of high-quality materials.









GF-Beton™
| Patented GFRC Composite

GFRC (Glass Fiber Reinforced Concrete) is a concrete whose properties are significantly enhanced through the addition of pre-mixed glass fibers.
This innovative material reproduces the natural textures of stone and wood while offering exceptional weather resistance. As a result, it ensures outstanding durability and longevity — even under extreme outdoor conditions.

The patented **ELEMENTI** concrete formula provides additional protection against cracking and peeling, even with continuous exposure to high temperatures.







Sintered Stone

In the **ELEMENTI+** series, you will find fire features crafted from sintered ceramic stone.
This material is weather-resistant, more durable than granite, and harder than ceramic tiles.
Thanks to an advanced bonding process, it offers a seamless surface
that closely mimics the texture and appearance of natural marble.
Sintered stone also excels in hygiene:
it is free from dents, chips, and air pockets, and can be cleaned effortlessly.

ELEMENTI Fire Pits showcase a wide variety of visual styles.

Material finisch



Concrete Satin-matte (**GF-Beton™**)



Marble (Sintered Stone)

Through gentle surface sanding, the pure, raw character of each material becomes visible, highlighting its natural elegance.

Thanks to the excellent moldability of **GF-Beton™**, natural elements such as wood, stone, and other organic textures can be seamlessly integrated into gardens and terraces, where they maintain their refined appearance in any weather.

Natur Textures



Baumstamm / Holzoptik



Naturstein

Travertine

Travertine has been used in architecture and decoration since Roman times.
We recreate this historic material using **GF-Beton™** and incorporate it into our furniture, bringing a touch of antiquity to your living environment.



Travertine walls



ELEMENTI Fire Table with Travertine-Look

Sandstone

Inspired by the flowing textures of the majestic sandstone formations of the Grand Canyon in Colorado, we translate this timeless beauty into our designs — allowing its natural elegance to enrich your home.



Sandstone in Nature



ELEMENTI Fire Table with Sandstone-Look

ELEMENTI®

GF-Beton™

Fire Tables

LUNAR BOWL
16



MANHATTAN
18



METROPOLIS
20



GRANVILLE
22



HAMPTON
24



BOULDER
26



MANCHESTER
28



Bar Tables

MONTREAL
62



LAFITE
64



ELEMENTI

GF-Beton™

Fire Tables

METEORA
30



CAPE TOWN
32



CAPERTEE
34



RORAIMA
36



BERGEN
38



MONTE CARLO
40



POSITANO
42



LUCERNE
44



BERGAMO
46



ELEMENTI

Sinterd Stone

Fire Tables

ANNECY
48



ATHENS
50



VALENCIA
52



BIANCO
54



SOFIA
56



CARRARA
58



VARNA
60



Feuersäule

YUKON
68



Esstische

BRUGGE
66



Accessories

Tank Covers
70 - 72



Seats
72



Wind Screen
73



Burner Lids

Stainless Steel
74

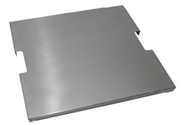

Aluminium
74



Ceramic
75



Burn Medien

Lava Pebbels
76



Fire Glass
76

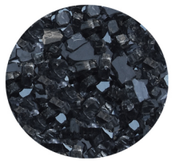

Ceramic Fire Logs
76



Burner Kit
77



Rubber Hose Cover
78

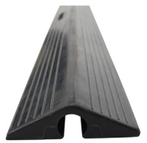

NG Conversion Kit
78

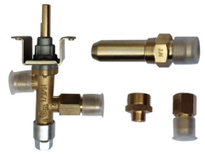

Product color may vary due to photographic lighting sources or your monitor settings.

ELEMENTI®

LUNAR BOWL

Fire Table

OFG101

GF-Beton™

Product Features

- Material **GF-Beton™**
- Appearance Satin-matte Concrete
- Available Colors



Light Grey
OFG101LG

Dark Grey
OFG101DG

Product Details

- Product Size

	Product	Package
	in cm	in cm
Length	107	112
Width	107	112
Height	40	46.5
Weight	69.6 kg	82.4 kg

- Burner
  - Size Ø 60,3cm
  - Material 304 Stainless Steel
- Fuel LPG (Propane oder Butane)
- Control System Push button spark ignition system
- max. Heat Output 13.2 kWh / 45,000 BTUs
- Warranty 2 years

Accessories

Standard (included)



Pressure regulator with Hose



Lava Stones 12 kg



Canvas Cover

Optional (not included)



Burner Lid Stainless Steel
ONF01-126D



Wind Screen
ONC05-002



Tank Cover
ONB01-207

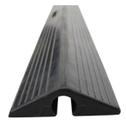

Rubber Hose Cover
OPG02-GT

Product color may vary due to photographic lighting sources or your monitor settings.

ELEMENTI®

MANHATTAN

Fire Table

OFG103

GF-Beton™

Travertine

Product Features

- Material **GF-Beton™**
- Appearance Travertine
- Available Colors



Light Grey
OFG103LG



Dark Grey
OFG103DG



Product Details

- Product Size

	Product	Package
	in cm	in cm
Length	91.4	98.5
Width	91.4	98.5
Height	40.6	47.5
Weight	69.8 kg	79.3 kg

- Burner
  - Size L 51.5cm; W 51.5cm; H 5cm
  - Material 304 Stainless Steel
- Fuel LPG (Propane oder Butane)
- Control System Push button spark ignition system
- max. Heat Output 13.2 kWh / 45,000 BTUs
- Warranty 2 years

Accessories

Standard (included)



Pressure regulator
with Hose



Lava Stones
9 kg



Canvas Cover

Optional (not included)

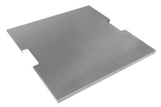

Burner Lid
Stainless Steel
ONF01-220D



Wind Screen
ONC05-004



Tank Cover
ONB01-105

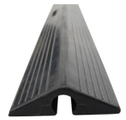

Rubber Hose Cover
OPG02-GT

Product color may vary due to photographic lighting sources or your monitor settings.

ELEMENTI®

METROPOLIS

Fire Table

OFG104

GF-Beton™

Travertine

Product Features

- Material **GF-Beton™**
- Appearance Travertine
- Available Colors



Light Grey
OFG104LG



Dark Grey
OFG104DG

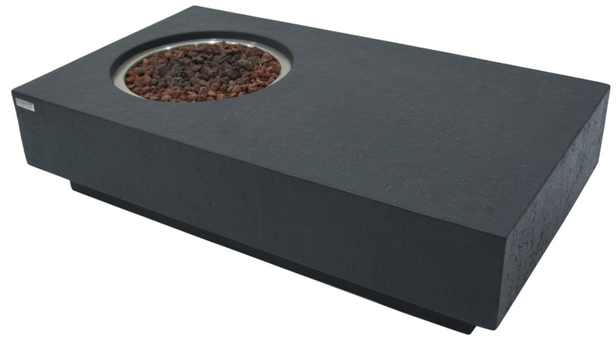

Product Details

- Product Size

	Product	Package
	in cm	in cm
Length	142.2	149
Width	81.3	89
Height	35.6	42.5
Weight	77.5kg	89.3 kg

- Burner
  - Size Ø 51.5cm; H 5cm
  - Material 304 Stainless Steel
- Fuel LPG (Propane oder Butane)
- Control System Push button spark ignition system
- max. Heat Output 13.2 kWh / 45,000 BTUs
- Warranty 2 years

Accessories

Standard (included)



Pressure regulator
with Hose



Lava Stones
6 kg



Canvas Cover

Optional (not included)



Burner Lid
Stainless Steel
ONF01-120D



Wind Screen
ONC05-001



Tank Cover
ONB01-105

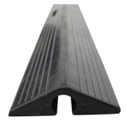

Rubber Hose Cover
OPG02-GT



Product color may vary due to photographic lighting sources or your monitor settings.

ELEMENTI®

GRANVILLE

Fire Table

OFG121

GF-Beton™

Product Features

- Material **GF-Beton™**
- Appearance Satin-matte Concrete
- Available Colors

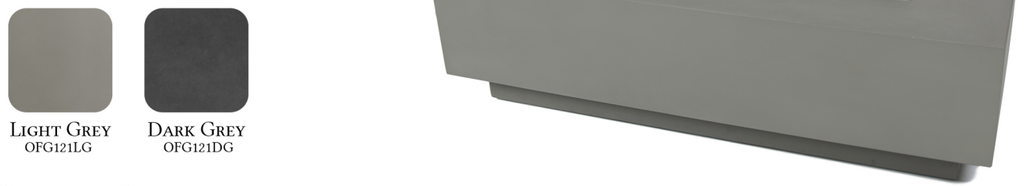

Light Grey
OFG121LG

Dark Grey
OFG121DG

Product Details

- Product Size

	Product	Package
	in cm	in cm
Length	152.4	159
Width	69.5	76
Height	43	51
Weight	82.4 kg	93.5 kg

- Burner
  - Size L 104.8cm; W 28.6cm; H 5cm
  - Material 304 Stainless Steel
- Fuel LPG (Propane oder Butane)
- Control System Push button spark ignition system
- max. Heat Output 13.2 kWh / 45,000 BTUs
- Warranty 2 years

Accessories

Standard (included)



Pressure regulator
with Hose



Lava Stones
6 kg



Canvas Cover

Optional (not included)



Burner Lid
Stainless Steel
ONF01-442D

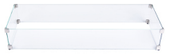

Wind Screen
ONC05-005



Tank Cover
ONB01-208

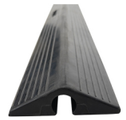

Rubber Hose Cover
OPG02-GT

Product color may vary due to photographic lighting sources or your monitor settings.

ELEMENTI®

HAMPTON

Fire Table

OFG139

GF-Beton™

Travertine

Product Features

- Material **GF-Beton™**
- Appearance Travertine
- Available Colors



Light Grey
OFG139LG



Dark Grey
OFG139DG



Product Details

- Product Size

	Product	Package
	in cm	in cm
Length	142.2	149
Width	81.3	89
Height	35.6	42.5
Weight	78.4 kg	90.1 kg

- Burner
  - Size L 104.8cm; W 28.6cm; H 5cm
  - Material 304 Stainless Steel
- Fuel LPG (Propane oder Butane)
- Control System Push button spark ignition system
- max. Heat Output 13.2 kWh / 45,000 BTUs
- Warranty 2 years

Accessories

Standard (included)



Pressure regulator
with Hose



Lava Stones
6 kg



Canvas Cover

Optional (not included)



Burner Lid
Stainless Steel
ONF01-442D

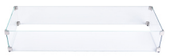

Wind Screen
ONC05-005



Tank Cover
ONB01-105

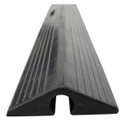

Rubber Hose Cover
OPG02-GT

Product color may vary due to photographic lighting sources or your monitor settings.

ELEMENTI®

BOULDER

Fire Table

OFG110

GF-Beton™

Nature Texture



Product Features

- Material **GF-Beton™**
- Appearance Nature Stone

Product Details

- Product Size

	Product	Package
	in cm	in cm
Length	110	109
Width	89	99
Height	41	46
Weight	57.9 kg	67.6 kg

- Burner
  - Size Ø 45.1cm
  - Material 304 Stainless Steel
- Fuel LPG (Propane oder Butane)
- Control System Push button spark ignition system
- max. Heat Output 13.2 kWh / 45,000 BTUs
- Warranty 2 years

Accessories

Standard (included)



Pressure regulator with Hose



Lava Stones 6 kg



Canvas Cover

Optional (not included)



Burner Lid Stainless Steel ONF01-120D



Wind Screen ONC05-001



Tank Cover ONB01-117



Seat ONE01-102

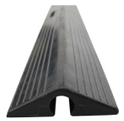

Rubber Hose Cover OPG02-GT



Product color may vary due to photographic lighting sources or your monitor settings.

ELEMENTI®

MANCHESTER

Fire Table

OFG145RW

GF-Beton™

Nature Texture



Product Features

- Material **GF-Beton™**
- Appearance Tree Stump

Product Details

- Product Size

	Product	Package
	in cm	in cm
Length	106	105.5
Width	100	103.5
Height	43	48.5
Weight	64.9 kg	75.5 kg

- Burner
  - Size Ø 45.1cm
  - Material 304 Stainless Steel
- Fuel LPG (Propane oder Butane)
- Control System Push button spark ignition system
- max. Heat Output 13.2 kWh / 45,000 BTUs
- Warranty 2 years

Accessories

Standard (included)



Pressure regulator with Hose



Lava Stones 6 kg



Canvas Cover

Optional (not included)



Burner Lid Stainless Steel ONF01-120DS



Wind Screen ONC05-001



Tank Cover ONB01-118



Seat ONE01-103

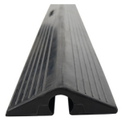

Rubber Hose Cover OPG02-GT



Product color may vary due to photographic lighting sources or your monitor settings.

ELEMENTI

METEORA

Fire Table

OFG410SG

GF-Beton™

Sandstone



Product Features

- Material **GF-Beton™**
- Appearance Top Satin-matte Concrete
  Sides Sandstone

Product Details

- Product Size

	Product	Package
	in cm	in cm
Length	142.2	149.5
Width	81.3	89.5
Height	38	47.5
Weight	108.3 kg	120.1 kg

- Burner
  - Size L 93cm; W 28.2cm
  - Material 304 Stainless Steel
- Fuel LPG (Propane oder Butane)
- Control System Push button spark ignition system
- max. Heat Output 13.2 kWh / 45,000 BTUs
- Warranty 2 years

Accessories

Standard (included)



Burner Lid
Aluminum
ONF05-441LG-S



Fire Glass
Caribbean Blue
18 kg



Canvas Cover



Pressure regulator
with Hose

Optional (not included)

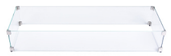

Wind Screen
ONC05-021



Tank Cover
ONB404SG

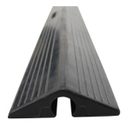

Rubber Hose Cover
OPG02-GT

ELEMENTI

CAPE TOWN

Fire Table

OFG410SL

GF-Beton™

Sandstone



Product Features

- Material **GF-Beton™**
- Appearance Top Satin-matte Concrete
  Sides Sandstone

Product Details

- Product Size

	Product	Package
	in cm	in cm
Length	142.2	149.5
Width	81.3	89.5
Height	38	47.5
Weight	108.3 kg	120.1 kg

- Burner
  - Size L 93cm; W 28.2cm
  - Material 304 Stainless Steel
- Fuel LPG (Propane oder Butane)
- Control System Push button spark ignition system
- max. Heat Output 16 kWh / 55,000 BTUs
- Warranty 2 years

Accessories

Standard (included)



Burner Lid
Aluminum
ONF05-441BK-S

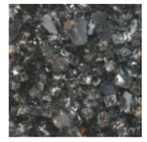

Fire Glass
Bronze
18 kg



Canvas Cover



Pressure regulator
with Hose

Optional (not included)

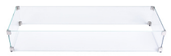

Wind Screen
ONC05-021



Tank Cover
ONB404SL

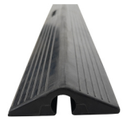

Rubber Hose Cover
OPG02-GT

Product color may vary due to photographic lighting sources or your monitor settings.



Product color may vary due to photographic lighting sources or your monitor settings.

ELEMENTI

CAPERTEE

Fire Table

OFG411SG

GF-Beton™

Sandstone



Product Features

- Material **GF-Beton™**
- Appearance Top Satin-matte Concrete
  Sides Sandstone

Product Details

- Product Size

	Product	Package
	in cm	in cm
Length	101.6	109.5
Width	101.6	109.5
Height	38	47.5
Weight	93.8 kg	106.3 kg

- Burner
  - Size L 45.1cm; W 45.1cm
  - Material 304 Stainless Steel
- Fuel LPG (Propane oder Butane)
- Control System Push button spark ignition system
- max. Heat Output 16 kWh / 55,000 BTUs
- Warranty 2 years

Accessories

Standard (included)



Burner Lid
Aluminum
ONF05-224LG-E



Fire Glass
Caribbean Blue
13.5 kg



Canvas Cover



Pressure regulator
with Hose

Optional (not included)



Wind Screen
ONC05-020



Tank Cover
ONB404SG

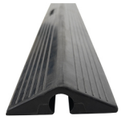

Rubber Hose Cover
OPG02-GT

Product color may vary due to photographic lighting sources or your monitor settings.

ELEMENTI

RORAIMA

Fire Table

OFG411SL

GF-Beton™

Sandstone



Product Features

- Material **GF-Beton™**
- Appearance Top Satin-matte Concrete
  Sides Sandstone

Product Details

- Product Size

	Product	Package
	in cm	in cm
Length	101.6	109.5
Width	101.6	109.5
Height	38	47.5
Weight	93.8 kg	106.3 kg

- Burner
  - Size L 45.1cm; W 45.1cm
  - Material 304 Stainless Steel
- Fuel LPG (Propane oder Butane)
- Control System Push button spark ignition system
- max. Heat Output 16 kWh / 55,000 BTUs
- Warranty 2 years

Accessories

Standard (included)



Burner Lid
Aluminum
ONF05-224BK-E

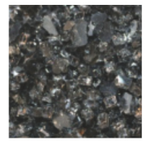

Fire Glass
Bronze
13.5 kg



Canvas Cover



Pressure regulator
with Hose

Optional (not included)



Wind Screen
ONC05-020



Tank Cover
ONB404SL

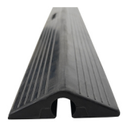

Rubber Hose Cover
OPG02-GT

Product color may vary due to photographic lighting sources or your monitor settings.

ELEMENTI

BERGEN

Fire Table

OFG413DG

GF-Beton™

Travertine



Product Features

- Material **GF-Beton™**
- Appearance Travertine

Product Details

- Product Size

	Product	Package
	in cm	in cm
Length	101.6	108.5
Width	101.6	108.5
Height	43	52
Weight	93.8 kg	107.1 kg

- Burner
  - Size L 45.1cm; W 45.1cm
  - Material 304 Stainless Steel
- Fuel LPG (Propane oder Butane)
- Control System Push button spark ignition system
- max. Heat Output 16 kWh / 55,000 BTUs
- Warranty 2 years

Accessories

Standard (included)



Burner Lid
Aluminum
ONF05-224BK-E

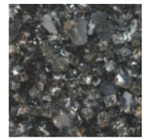

Fire Glass
Bronze
13.5 kg



Canvas Cover



Pressure regulator
with Hose

Optional (not included)



Wind Screen
ONC05-020



Tank Cover
ONB406DG

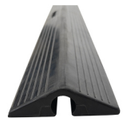

Rubber Hose Cover
OPG02-GT

Product color may vary due to photographic lighting sources or your monitor settings.

ELEMENTI

POSITANO

Fire Table

OFG415DG

GF-Beton™

Travertine



Product Features

- Material **GF-Beton™**
- Appearance Travertine

Product Details

- Product Size

	Product	Package
	in cm	in cm
Length	152.4	160.5
Width	81.3	89.5
Height	35.6	44.5
Weight	104.6 kg	117.1 kg

- Burner
  - Size L 93cm; W 28,2cm
  - Material 304 Stainless Steel
- Fuel LPG (Propane oder Butane)
- Control System Push button spark ignition system
- max. Heat Output 16 kWh / 55,000 BTUs
- Warranty 2 years

Accessories

Standard (included)



Burner Lid
Aluminum
ONF05-441DG-S

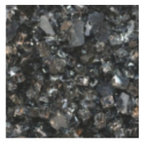

Fire Glass
Bronze
18 kg



Canvas Cover



Pressure regulator
with Hose

Optional (not included)

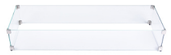

Wind Screen
ONC05-021



Tank Cover
ONB406DG

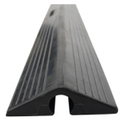

Rubber Hose Cover
OPG02-GT

ELEMENTI

MONTE CARLO

Fire Table

OFG416LG

GF-Beton™

Travertine



Product Features

- Material **GF-Beton™**
- Appearance Travertine

Product Details

- Product Size

	Product	Package
	in cm	in cm
Length	152.4	160.5
Width	81.3	89.5
Height	35	44.5
Weight	102.1 kg	114.6 kg

- Burner
  - Size L 45.1cm; W 45.1cm
  - Material 304 Stainless Steel
- Fuel LPG (Propane oder Butane)
- Control System Push button spark ignition system
- max. Heat Output 16 kWh / 55,000 BTUs
- Warranty 2 years

Accessories

Standard (included)



Burner Lid
Aluminum
ONF05-224LG-E



Fire Glass
Caribbean Blue
13.5 kg



Canvas Cover



Pressure regulator
with Hose

Optional (not included)



Wind Screen
ONC05-020



Tank Cover
ONB406LG

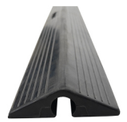

Rubber Hose Cover
OPG02-GT

Product color may vary due to photographic lighting sources or your monitor settings.



Product color may vary due to photographic lighting sources or your monitor settings.

ELEMENTI

BERGAMO

Fire Table

OFG419DG

GF-Beton™



Product Features

- Material **GF-Beton™**
- Appearance Satin-matte Concrete

Product Details

- Product Size

	Product in cm	Package in cm
Length	107	113.5
Width	107	113.5
Height	35	43.5
Weight	91.3 kg	103.3 kg

- Burner
  - Size L 45.1cm; W 45.1cm
  - Material 304 Stainless Steel
- Fuel LPG (Propane oder Butane)
- Control System Push button spark ignition system
- max. Heat Output 16 kWh / 55,000 BTUs
- Warranty 2 years

Accessories

Standard (included)



Burner Lid
Aluminum
ONF05-224DG-E

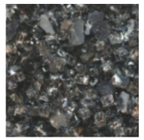

Fire Glass
Bronze
13.5 kg



Canvas Cover



Pressure regulator
with Hose

Optional (not included)



Wind Screen
ONC05-020



Tank Cover
ONB208DG

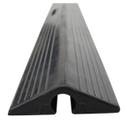

Rubber Hose Cover
OPG02-GT

ELEMENTI

LUCERNE

Fire Table

OFG419LG

GF-Beton™



Product Features

- Material **GF-Beton™**
- Appearance Satin-matte Concrete

Product Details

- Product Size

	Product	Package
	in cm	in cm
Length	107	113.5
Width	107	113.5
Height	35	43.5
Weight	91.3 kg	103.3 kg

- Burner
  - Size L 45.1cm; W 45.1cm
  - Material 304 Stainless Steel
- Fuel LPG (Propane oder Butane)
- Control System Push button spark ignition system
- max. Heat Output 16 kWh / 55,000 BTUs
- Warranty 2 years

Accessories

Standard (included)



Burner Lid
Aluminum
ONF05-224LG-E



Fire Glass
Caribbean Blue
13.5 kg



Canvas Cover



Pressure regulator
with Hose

Optional (not included)



Wind Screen
ONC05-020



Tank Cover
ONB208LG

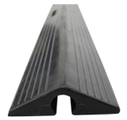

Rubber Hose Cover
OPG02-GT

Product color may vary due to photographic lighting sources or your monitor settings.

ELEMENTI

ANNECY

Fire Table

OFP101BW

Sintered Stone

GF-Beton™



Product Features

- Material — Tabletop: Sintered Stone; Base: **GF-Beton™**
- Appearance — Top Marble; Sides Satin-matte Concrete

Product Details

- Product Size

	Product	Package
	in cm	in cm
Length	107	114.5
Width	107	114.5
Height	36.5	45
Weight	104.8 kg	115.8 kg

- Burner
  - Size: L 51.8cm; W 51.8cm; H 5.5cm
  - Material: 304 Stainless Steel
- Fuel: LPG (Propane oder Butane)
- Control System: Push button spark ignition system
- max. Heat Output: 16 kWh / 55,000 BTUs
- Warranty: 2 years

Accessories

Standard (included)

Burner Lid Ceramic
ONF06-101BW



Fire Glass Caribbean Blue
9 kg



Canvas Cover



Pressure regulator with Hose

Optional (not included)



Wind Screen
ONC05-004



Tank Cover
ONB402BW

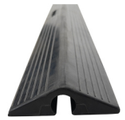

Rubber Hose Cover
OPG02-GT

Product color may vary due to photographic lighting sources or your monitor settings.



Product color may vary due to photographic lighting sources or your monitor settings.

ELEMENTI

ATHENS

Fire Table

OFP102BW

Sintered Stone

GF-Beton™



Product Features

- Material — Tabletop: Sintered Stone; Base: **GF-Beton™**
- Appearance — Top Marble; Sides Satin-matte Concrete

Product Details

- Product Size

	Product	Package
	in cm	in cm
Length	157.5	164.5
Width	76.2	82.5
Height	36.5	45
Weight	112.4 kg	123.6 kg

- Burner
  - Size: L 105cm; W 28.8cm; H 5.5cm
  - Material: 304 Stainless Steel
- Fuel: LPG (Propane oder Butane)
- Control System: Push button spark ignition system
- max. Heat Output: 16 kWh / 55,000 BTUs
- Warranty: 2 years

Accessories

Standard (included)



Burner Lid
Ceramic
ONF06-102BW



Fire Glass
Caribbean Blue
9 kg



Canvas Cover



Pressure regulator
with Hose

Optional (not included)

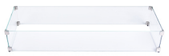

Wind Screen
ONC05-005



Tank Cover
ONB402BW

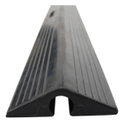

Rubber Hose Cover
OPG02-GT



Product color may vary due to photographic lighting sources or your monitor settings.

ELEMENTI

VALENCIA

Fire Table

OFP102BB

Sintered Stone

GF-Beton™



Product Features

- Material — Tabletop: Sintered Stone; Base: **GF-Beton™**
- Appearance — Top Marble; Sides Satin-matte Concrete

Product Details

- Product Size

	Product	Package
	in cm	in cm
Length	157.5	164.5
Width	76.2	82.5
Height	36.5	45
Weight	112.4 kg	123.6 kg

- Burner
  - Size: L 105cm; W 28.8cm; H 5.5cm
  - Material: 304 Stainless Steel
- Fuel: LPG (Propane oder Butane)
- Control System: Push button spark ignition system
- max. Heat Output: 16 kWh / 55,000 BTUs
- Warranty: 2 years

Accessories

Standard (included)



Burner Lid
Ceramic
ONF06-102BB

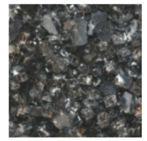

Fire Glass
Bronze
9 kg



Canvas Cover



Pressure regulator
with Hose

Optional (not included)

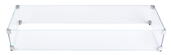

Wind Screen
ONC05-005



Tank Cover
ONB402BB

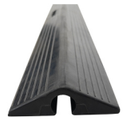

Rubber Hose Cover
OPG02-GT

Product color may vary due to photographic lighting sources or your monitor settings.

ELEMENTI

BIANCO

Fire Table

OFP103BW

Sintered Stone



Product Features

- Material: Sintered Stone & Metal Frame
- Appearance: Marble

Product Details

- Product Size

	Product	Package
	in cm	in cm
Length	100	115
Width	100	115
Height	43	63
Weight	115.2 kg	155.2 kg

- Burner
  - Size: L 51.8cm; W 51.8cm; H 5.5cm
  - Material: 304 Stainless Steel
- Fuel: LPG (Propane oder Butane)
- Control System: Push button spark ignition system
- max. Heat Output: 16 kWh / 55,000 BTUs
- Warranty: 2 years

Accessories

Standard (included)



Burner Lid Ceramic
ONF06-103BW



Fire Glass Caribbean Blue
9 kg



Canvas Cover



Pressure regulator with Hose

Optional (not included)



Wind Screen
ONC05-004



Tank Cover
ONB402BW

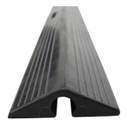

Rubber Hose Cover
OPG02-GT

Product color may vary due to photographic lighting sources or your monitor settings.

ELEMENTI

SOFIA

Fire Table

OFP103BB

Sintered Stone



Product Features

- Material: Sintered Stone & Metal Frame
- Appearance: Marble

Product Details

- Product Size

	Product	Package
	in cm	in cm
Length	100	115
Width	100	115
Height	43	63
Weight	115.2 kg	155.2 kg

- Burner
  - Size: L 51.8cm; W 51.8cm; H 5.5cm
  - Material: 304 Stainless Steel
- Fuel: LPG (Propane oder Butane)
- Control System: Push button spark ignition system
- max. Heat Output: 16 kWh / 55,000 BTUs
- Warranty: 2 years

Accessories

Standard (included)



Burner Lid
Ceramic
ONF06-103BB

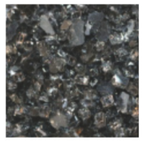

Fire Glass
Bronze
9 kg



Canvas Cover



Pressure regulator
with Hose

Optional (not included)



Wind Screen
ONC05-004



Tank Cover
ONB402BB

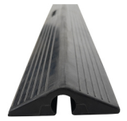

Rubber Hose Cover
OPG02-GT

Product color may vary due to photographic lighting sources or your monitor settings.

ELEMENTI

CARRARA

Fire Table

OFP121BW

Sintered Stone



Product Features

- Material: Sintered Stone & Metal Frame
- Appearance: Marble

Product Details

- Product Size

	Product	Package
	in cm	in cm
Length	152	167
Width	71	84
Height	43	63
Weight	134.6 kg	176.6 kg

- Burner
  - Size: L 105cm; W 28.8cm; H 5.5cm
  - Material: 304 Stainless Steel
- Fuel: LPG (Propane oder Butane)
- Control System: Push button spark ignition system
- max. Heat Output: 16 kWh / 55,000 BTUs
- Warranty: 2 years

Accessories

Standard (included)



Burner Lid
Ceramic
ONF06-121BW



Fire Glass
Caribbean Blue
9 kg



Canvas Cover



Pressure regulator
with Hose

Optional (not included)

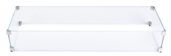

Wind Screen
ONC05-005



Tank Cover
ONB402BW

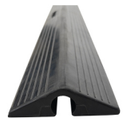

Rubber Hose Cover
OPG02-GT

ELEMENTI

VARNA

Fire Table

OFP121BB

Sintered Stone



Product Features

- Material: Sintered Stone & Metal Frame
- Appearance: Marble

Product Details

- Product Size

	Product	Package
	in cm	in cm
Length	152	167
Width	71	84
Height	43	63
Weight	134.6 kg	176.6 kg

- Burner
  - Size: L 105cm; W 28.8cm; H 5.5cm
  - Material: 304 Stainless Steel
- Fuel: LPG (Propane oder Butane)
- Control System: Push button spark ignition system
- max. Heat Output: 16 kWh / 55,000 BTUs
- Warranty: 2 years

Accessories

Standard (included)



Burner Lid
Ceramic
ONF06-121BB

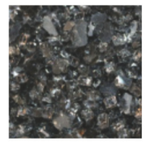

Fire Glass
Bronze
9 kg



Canvas Cover



Pressure regulator
with Hose

Optional (not included)

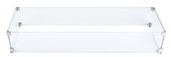

Wind Screen
ONC05-005



Tank Cover
ONB402BB

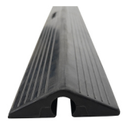

Rubber Hose Cover
OPG02-GT

Product color may vary due to photographic lighting sources or your monitor settings.



Product color may vary due to photographic lighting sources or your monitor settings.

ELEMENTI®

MONTREAL

Bar Table

OFG221DG

GF-Beton™

Travertine

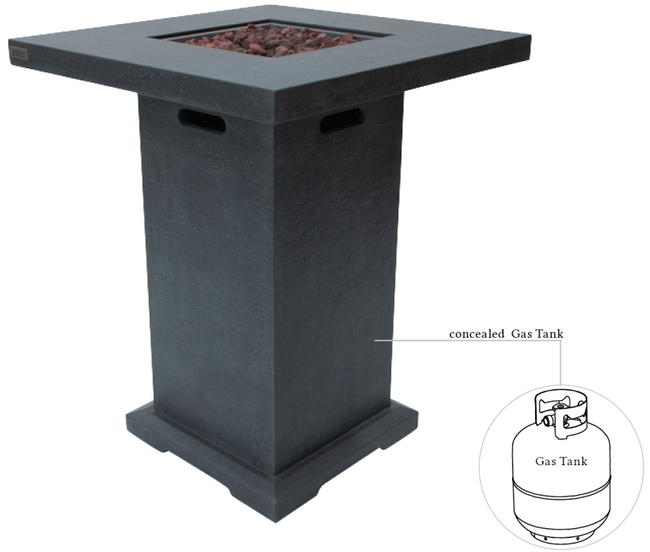

Product Features

- Material **GF-Beton™**
- Appearance Travertine
- Available Colors



Dark Grey
OFG221DG

Product Details

- Product Size

Dimension	Length	Width	Height	Weight
	cm	cm	cm	
Product	87	87	106	95.1 kg
Tabletop	87	87	6	
Base	56	56	106	
Package 1 (Tabletop)	93.5	93.5	10.5	103.1 kg
Package 2 (Base)	62	62	113.5	

- Burner
  - Size L 31cm; W 31cm
  - Material 304 Stainless Steel
- Fuel LPG (Propane oder Butane)
- Control System Push button spark ignition system
- max. Heat Output 16 kWh / 55,000 BTUs
- Warranty 2 years

Accessories

Standard (included)

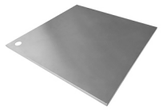

Burner Lid
Stainless Steel
ONF01-216D



Lava Stones
3 kg



Canvas Cover

Optional (not included)



Wind Screen
ONC05-003A



Product color may vary due to photographic lighting sources or your monitor settings.

ELEMENTI®

LAFITE

Bar Table

OFG225

GF-Beton™

Nature Texture



Product Features

- Material **GF-Beton™**
- Appearance Ash Wood

Product Details

- Product Size

Dimension	Length cm	Width cm	Height cm	Weight
Product	Ø 122	Ø 122	109.5	109.6 kg
Tabletop	Ø 122	Ø 122	6	
Base	Ø 75	Ø 75	110	
Package 1 (Tabletop)	128	128	12	123.6 kg
Package 2 (Base)	81	81	119	

- Burner
  - Size Ø 45.1cm
  - Material 304 Stainless Steel
- Fuel LPG (Propane oder Butane)
- Control System Push button spark ignition system
- max. Heat Output 16 kWh / 55,000 BTUs
- Warranty 2 years

Accessories

Standard (included)



Burner Lid
Aluminum
ONF05-123Y



Lava Stones
6 kg



Canvas Cover

Optional (not included)



Wind Screen
ONC05-001



Product color may vary due to photographic lighting sources or your monitor settings.

ELEMENTI

BRUGGE

Dining Table

OFP202BB

Sintered Stone



Product Features

- Material
  - Tabletop: Sintered Stone
  - Base: Metal Frame
- Appearance
  - Tabletop: Marble
  - Base: matte Metal

Product Details

- Product Size

	Product	Package	
		Tabletop	Base
	in cm	in cm	in cm
Length	118	130	69
Width	118	130	67
Height	75	28	79
Weight	103.1 kg	85.5 kg	68 kg

- Burner
  - Size: L 52.5cm; W 52.5cm; H 7.5cm
  - Material: 304 Stainless Steel
- Fuel: LPG (Propane oder Butane)
- Control System: Push button spark ignition system
- max. Heat Output: 16 kWh / 55,000 BTUs
- Warranty: 2 years

Accessories

Standard (included)



Burner Lid
Ceramic
ONF06-202BB

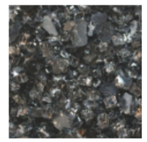

Fire Glass
Bronze
9 kg

Wind Screen
ONC05-026

Product color may vary due to photographic lighting sources or your monitor settings.

ELEMENTI

YUKON

Fire Pit

OFP601

Sintered Stone





Product Features

- Material Sintered Stone
- Appearance Marble
- Available Colors



Bianco White
OFP601BW



Bulgarien Black
OFP601BB

Product Details

- Product Size

	Product	Package
	in cm	in cm
Length	44	54
Width	44	54
Height	135.5	118.5
Weight	80 kg	105 kg

- Burner
  - Size L 44cm; W 44cm; H 5.5cm
  - Material 304 Stainless Steel
- Fuel LPG (Propane oder Butane)
- Control System Push button spark ignition system
- max. Heat Output 16 kWh / 55,000 BTUs
- Warranty 2 years

Accessories

Standard (included)



Wind Screen
ONC05-028



Fire Glass
Caribbean Blue
7 kg



Canvas Cover

Tank Cover

Concrete-Look

FID#	Matching Fire Tables
ONB01-207LG	OFG101LG
ONB01-207DG	OFG101DG
ONB01-208LG	OFG121LG, OFG419LG
ONB01-208DG	OFG121DG, OFG419DG



ONB01-207

Round Tank Cover

- Material: **GF-Beton™**
- Size: Ø 45cm; H 62cm
- Weight: 17.5 Kg
- Available Colors



Light Grey
ONB01-207LG



Dark Grey
ONB01-207DG



ONB01-208

Square Tank Cover

- Material: **GF-Beton™**
- Size: L 45cm; W 45cm; H 62cm
- Weight: 21.6 Kg
- Available Colors



Light Grey
ONB01-208LG



Dark Grey
ONB01-208DG

Marble (Sintered Stone)

FID#	Matching Fire Tables
ONB402BW	OFP101BW, OFP102BW, OFP103BW, OFP121 BW
ONB402BB	OFP102BB, OFP103BB, OFP121BB



ONB402BW

Square Tank Cover

- Material: Top Sintered Stone
  Base **GF-Beton™**
- Size: L 40.3cm; W 40.3cm; H 63.2cm
- Weight: 25.4 Kg
- Top removable



ONB402BB

Square Tank Cover

- Material: Top Sintered Stone
  Base **GF-Beton™**
- Size: L 40.3cm; W 40.3cm; H 63.2cm
- Weight: 25.4 Kg
- Top removable

Sand Stone

FID#	Matching Fire Tables
ONB404SG	OFG410SG, OFG411SG
ONB404SL	OFG410SL, OFG411SL



ONB404

Square Tank Cover

- Material: **GF-Beton™**
- Size: L 40.3cm; W 40.3cm; H 63.2cm
- Weight: 22.3 Kg
- Top removable
- Available Colors



Space Grey
ONB404SG



Slate Black
ONB404SL

Travertine

FID#	Matching Fire Tables
ONB01-209LG	OFG103LG, OFG104LG, OFG139LG
ONB01-209DG	OFG103DG, OFG104DG, OFG139DG
ONB01-105LG	OFG103LG, OFG104LG, OFG139LG
ONB01-105DG	OFG103DG, OFG104DG, OFG139DG
ONB406LG	OFG416LG
ONB406DG	OFG413DG, OFG415DG



ONB01-209

Square Tank Cover

- Material: **GF-Beton™**
- Size: L 45cm; W 45cm; H 62cm
- Weight: 21.6 Kg
- Available Colors



Light Grey
ONB01-209LG



Dark Grey
ONB01-209DG



ONB01-105

Square Tank Cover

- Material: **GF-Beton™**
- Size: L 45cm; W 45cm; H 62cm
- Weight: 22 Kg
- Top removable
- Available Colors



Light Grey
ONB01-105LG



Dark Grey
ONB01-105DG



ONB406

Square Tank Cover

- Material: **GF-Beton™**
- Size: L 40cm; W 40cm; H 63cm
- Weight: 22.3 Kg
- Top removable
- Available Colors



Light Grey
ONB406LG



Dark Grey
ONB406DG

Abdeckungen für Gasflaschen

Nature Textures

FID#	Matching Fire Tables
ONB01-117	OFG110
ONB01-118	OFG145



ONB01-117

BOULDER Tank Cover

- Material: **GF-Beton™**
- Appearance: Nature Stone
- Size: Ø 50cm - 56cm; H 63cm
- Weight: 22 Kg



ONB01-118

MANCHESTER Tank Cover

- Material: **GF-Beton™**
- Appearance: Baumstamm
- Size: Ø 47cm - 49,5cm; H 62cm
- Weight: 23 Kg

Sitzhocker

Nature Textures

FID#	Matching Fire Tables
ONE01-102	OFG110
ONE01-103	OFG145



ONE01-102

BOULDER Seat

- Material: **GF-Beton™**
- Appearance: Naturstein
- Size: Ø 42cm - 47cm; H 39cm
- Weight: 15,5 Kg



ONE01-103

MANCHESTER Seat

- Material: **GF-Beton™**
- Appearance: Baumstamm
- Size: Ø 38cm - 44cm; H 46cm
- Weight: 14 Kg

Wind Screen

- Moulded 304 stainless steel attachment clips
- Clear tempered glass
- Easy to assemble and clean
- Available in different fire pit shapes and sizes

FID#	Matching Fire Tables
ONC05-001	OFG104, OFG145RW, OFG225
ONF05-002	OFG101
ONF05-003A	OFG221
ONF05-004	OFG103, OFP101, OFP103
ONF05-005	OFG121, OFG139, OFP102, OFP121
ONF05-020	OFG411, OFG413, OFG416
ONF05-021	OFG410, OFG415

- Item Nr. ONC05-001
- Size: Ø 62.1cm; H 18cm

- Item Nr. ONC05-002
- Size: Ø 76.6cm; H 18cm



- Item Nr. ONC05-003A
- Size: L 45cm; BW 45cm; H 25cm

- Item Nr. ONC05-004
- Size: L 56.1cm; W 56.1cm; H 18cm

- Item Nr. ONC05-020
- Size: L 60cm; W 60cm; H 18cm

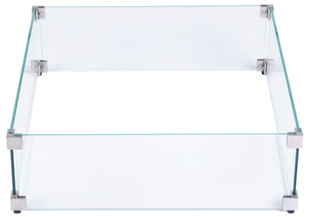

- Item Nr. ONC05-005
- Size: L 112.6cm; W 35.6cm; H 18cm

- Item Nr. ONC05-021
- Size: L 102.6cm; W 38.7cm; H 18cm

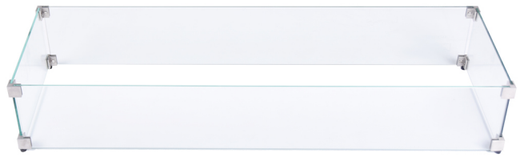

Burner Lid

- Protects fire pan from excess moisture
- No assembly required
- Easy to clean
- Available in different fire pit sizes

• Aluminum

FID#	Matching Fire Tables
ONF05-441LG-S	OFG410SG
ONF05-441DG-S	OFG410SL, OFG415DG
ONF05-224LG-E	OFG411SG, OFG416LG, OFG419LG
ONF05-224DG-E	OFG411SL, OFG413DG, OFG419DG



- Item Nr. ONF05-441
- Size: 2 pcs.
  L 52.1cm; B 39.5cm; H 0.5cm
- Available Colors


Light Grey
ONF05-441LG-S


Dark Grey
ONF05-441DG-S



- Item Nr. ONF05-224
- Size: L 60.7cm; W 60.7cm; H 0.5cm
- Available Colors


Light Grey
ONF05-224SG-E


Dark Grey
ONF05-441DG-E

• Stainless Steel

FID#	Matching Fire Tables
ONF01-220D	OFG103
ONF01-442D	OFG121, OFG139
ONF01-119D	OFG110
ONF01-120D	OFG104
ONF01-120DS	OFG145RW
ONF01-126D	OFG101

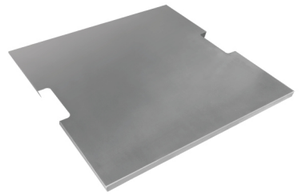

- Item Nr. ONF01-220D
- Size: L 52.5cm; W 52.5cm; H 2.5cm



- Item Nr. ONF01-442D
- Size: L 106.8cm; W 30.8cm; H 2.5cm

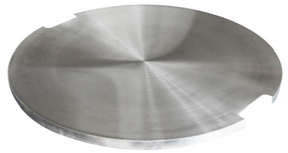

- Item Nr. ONF01-119D
- Size: Ø 49cm; H 2.5cm
- Item Nr. ONF01-120D
- Size: Ø 52.5cm; H 2.5cm
- Item Nr. ONF01-120DS
- Size: Ø 51.5cm; H 2.5cm
- Item Nr. ONF01-126D
- Size: Ø 67.3cm; H 2.5cm

• Sintered Stone

Sintered Stone

FID#	Matching Fire Tables
ONF06-101BW	OFP101BW
ONF06-102BW	OFP102BW
ONF06-102BB	OFP102BB
ONF06-103BW	OFP103BW
ONF06-103BB	OFP103BB
ONF06-121BW	OFP121BW
ONF06-121BB	OFP121BB
ONF06-202BB	OFP202



- Item Nr. ONF06-101
- Size: L 51.6cm; W 51.6cm; H 1.2cm
- Available Colors


Bianco White
ONF06-102BW



- Item Nr. ONF06-102
- Size: L 104.8cm; W 28.6cm; H 1.2cm
- Available Colors


Bianco White
ONF06-102BW


Bulgarien Black
ONF06-102BB



- Item Nr. ONF06-121
- Size: L 104.8cm; W 28.6cm; H 1.2cm
- Available Colors


Bianco White
ONF06-121BW


Bulgarien Black
ONF06-121BB



- Item Nr. ONF06-103
- Size: L 51.6cm; W 51.6cm; H 1.2cm
- Available Colors


Bianco White
ONF06-103BW


Bulgarien Black
ONF06-103BB



- Item Nr. ONF06-202
- Size: 2 pcs., L 52.5cm; W 26.2cm; H 1.2cm
- Available Colors


Bulgarien Black
ONF06-202BB

Burn Medien

• Lava Pebbels

- Sourced from lava fields
- Tumbled to create a more uniform shape and unique look



Black Lava Pebble
- Item Nr. ODS07-B46
- Size: Ø 4cm - 6cm
- Weight: 11.4kg per Carton

• Fire Logs (Ceramic)

- Handcrafted to resemble natural wood
- Burns cleanly without ash or residue
- Cools quickly, ensuring safety



ODW01001



ODW01003



ODW01005



ODW01012



ODW01013



ODW01010

• Fire Glass

- Tempered glass
- Hand-screened and sorted to ensure consistency and quality
- Multiple color options available
- Available particle sizes:
- Package size and weight: 32*21*13 cm; Gewicht 11,4Kg



Carbon Black
ODS02101

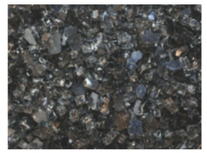

Bronze
ODS02103



Caribbean Blue
ODS02203

Build-in Burner Kit



Item Nr.
for Natural gas: BBK01NG
for Propane: BBK01LP

Procuct Features

Material:	Stainless Steel
Burner Size:	Ø 30.5 cm
Burner Construction:	16 Gauge, 304 Stainless Steel
Control System:	Push button spark ignition system
max. Heat Output:	16 kWh / 55,000 BTUs
Media included:	Lava rock oder Fire glass
Lid included:	Stainless Steel
Warranty:	2 years
Certification:	

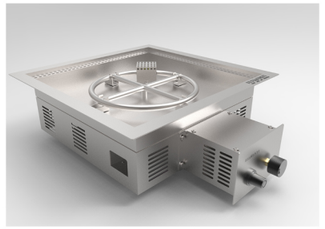

Item Nr.
for Natural gas: BBK02NG
for Propane: BBK02LP

Procuct Features

Material:	Stainless Steel
Burner Size:	Ø 30.5 cm
Burner Construction:	16 Gauge, 304 Stainless Steel
Control System:	Push button spark ignition system
max. Heat Output:	16 kWh / 55,000 BTUs
Media included:	Lava rock oder Fire glass
Lid included:	Stainless Steel
Warranty:	2 years
Certification:	

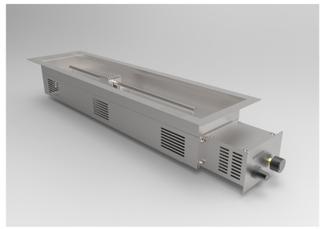

Item Nr.
for Natural gas: BBK03NG
for Propane: BBK03LP

Procuct Features

Material:	Stainless Steel
Burner Size:	Lenght 76.2 cm
Burner Construction:	16 Gauge, 304 Stainless Steel
Control System:	Push button spark ignition system
max. Heat Output:	16 kWh / 55,000 BTUs
Media included:	Lava rock oder Fire glass
Lid included:	Stainless Steel
Warranty:	2 years
Certification:	

FID#	Product Size (in cm)				Package Size			
	Lenght	Width	Height	Weight	Lenght	Width	Height	Weight
BBK01	51.5	51.5	16.5	15.1	82.5	59.5	24.5	17.9
BBK02	61.8	51.5	16.5	15.1	97.5	59.5	24.5	19.1
BBK03	110.4	28.6	16.5	18.5	126.5	44.5	24.5	21.6

Rubber Hose Cover

- Made from durable rubber
- Conceals and secures fire table's gas hose
- Weatherproof
- Can be cut to customized size

OPG02-GT
Dimension: 100 x 10 x 2.7cm

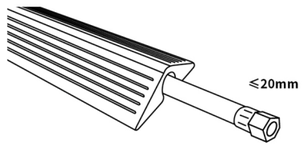





NG Conversion Kit

- Convert your Propane Gas unit to run on natural gas
- Installation must be performed by a qualified installer or gas technicial

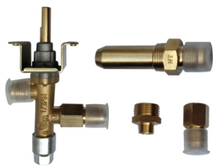

OCK55-NG01
16 kWh (55.000 BTUs)